

APPROVING AUTHORITY :-

**APPROVED**  
 The Plans amended in .....  
 As per the conditions mentioned in .....  
 the accompanying commencement .....  
 Certificate No. C-5/581/3282 dated 24/9/2012  
 Executive Engineer  
 TOWN PLANNING  
 Nashik Municipal Corporation  
 Nashik

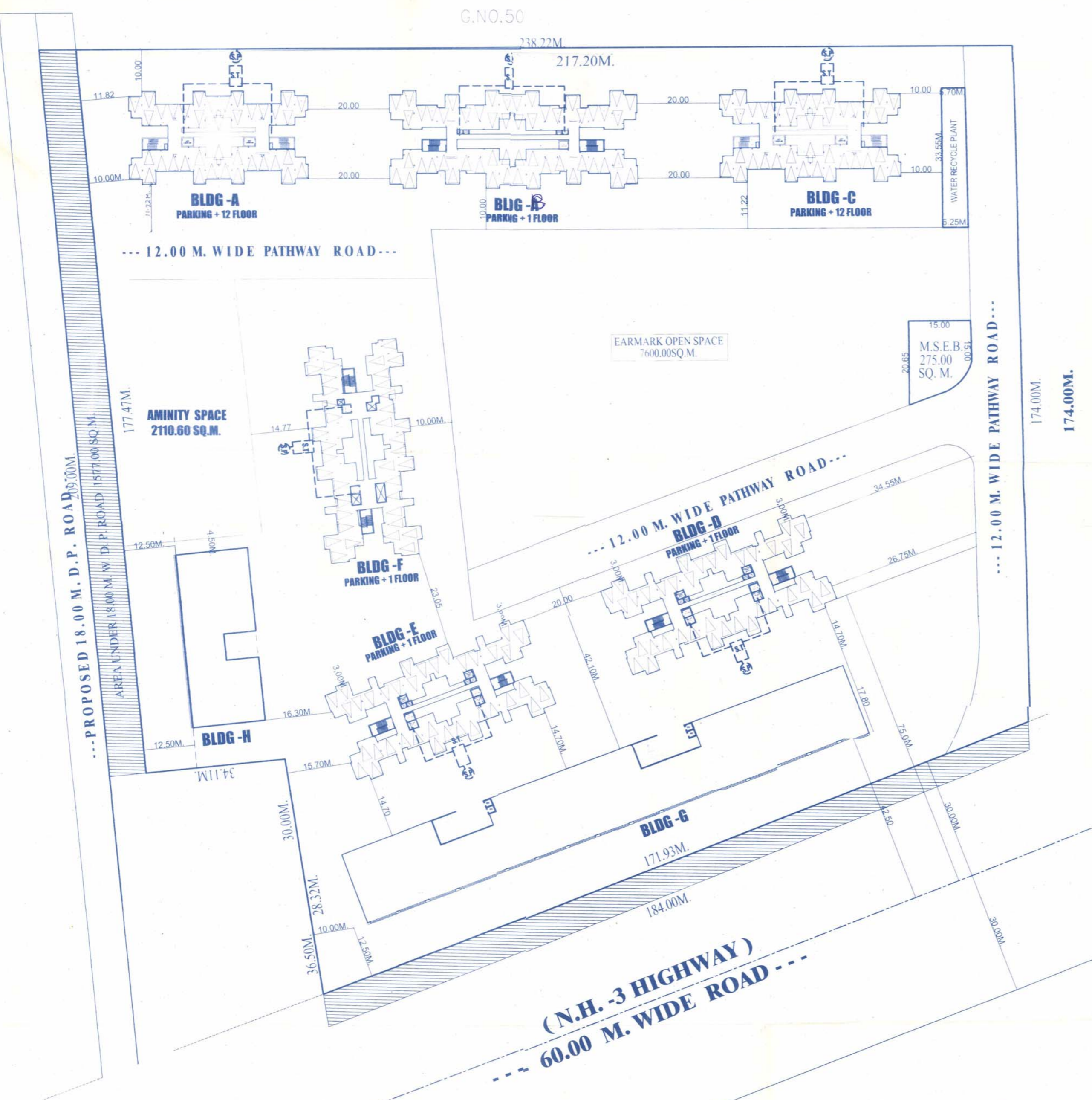
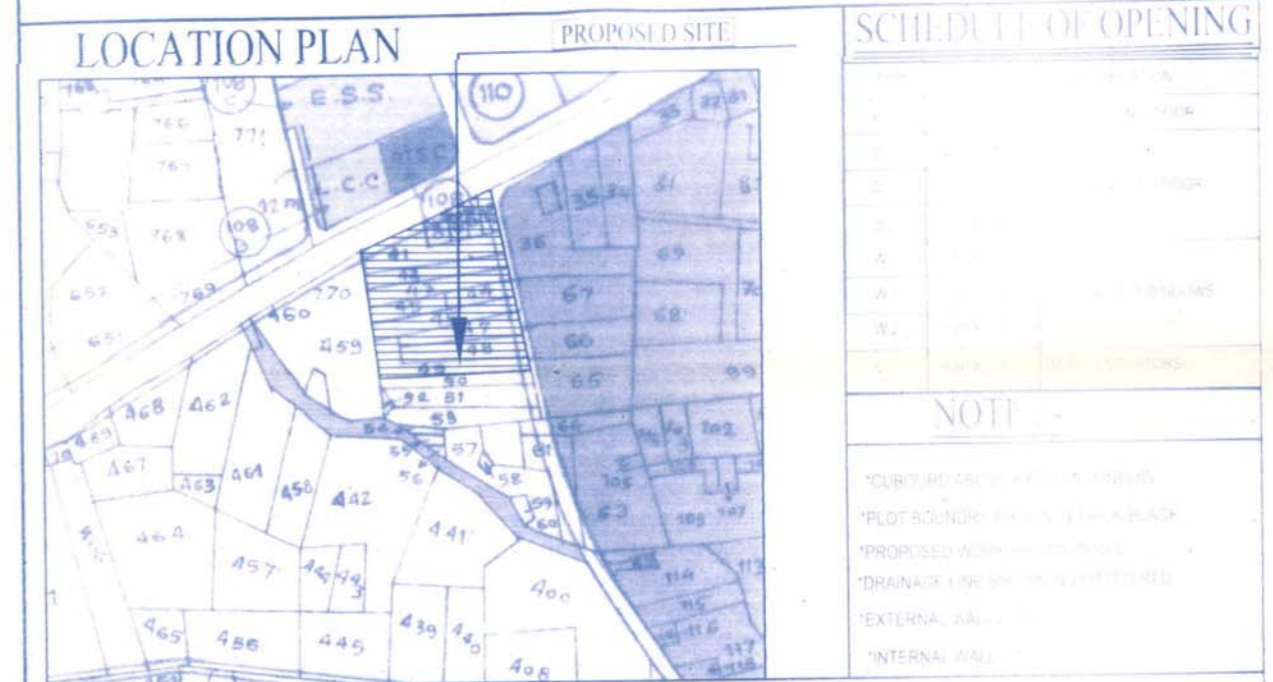
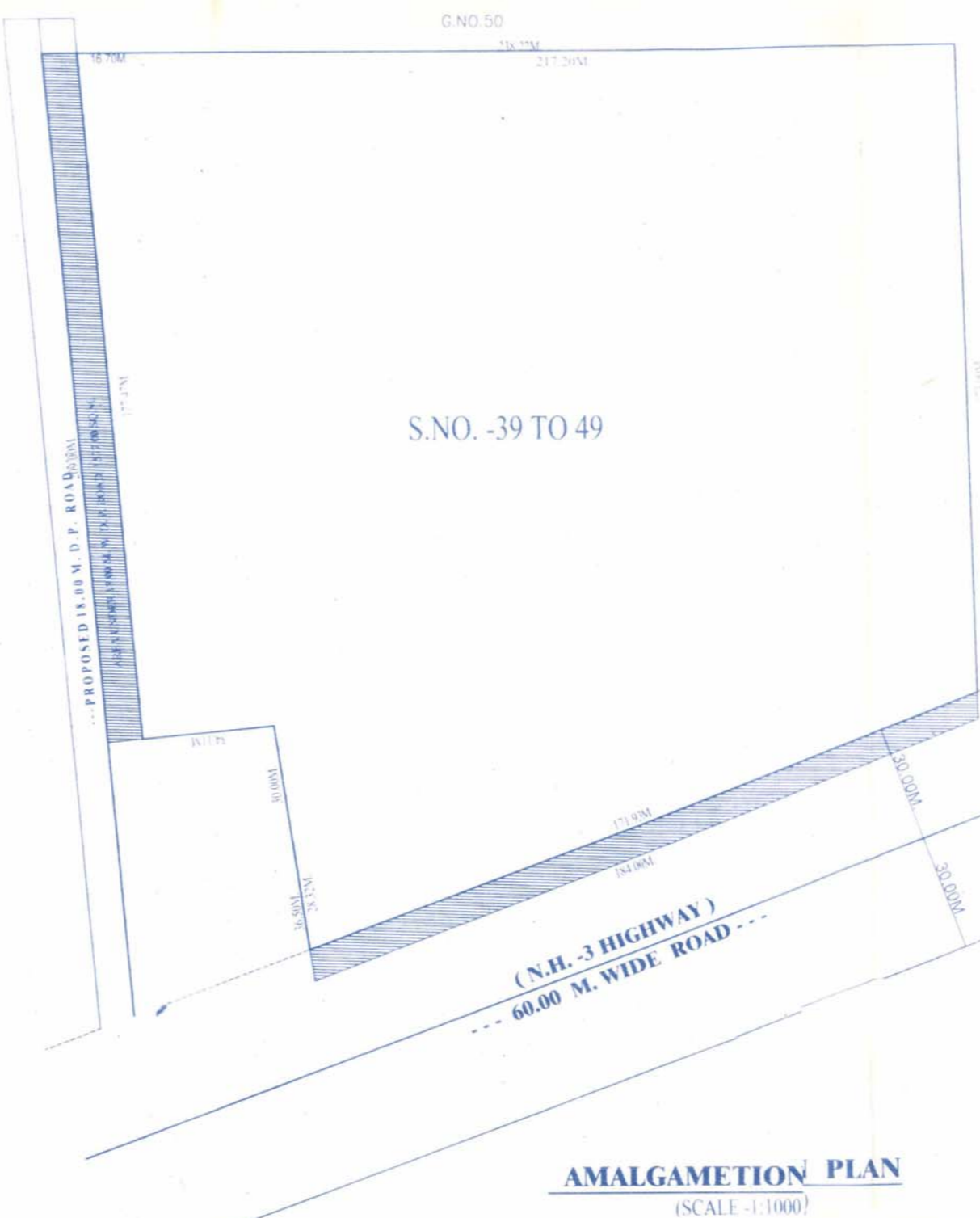
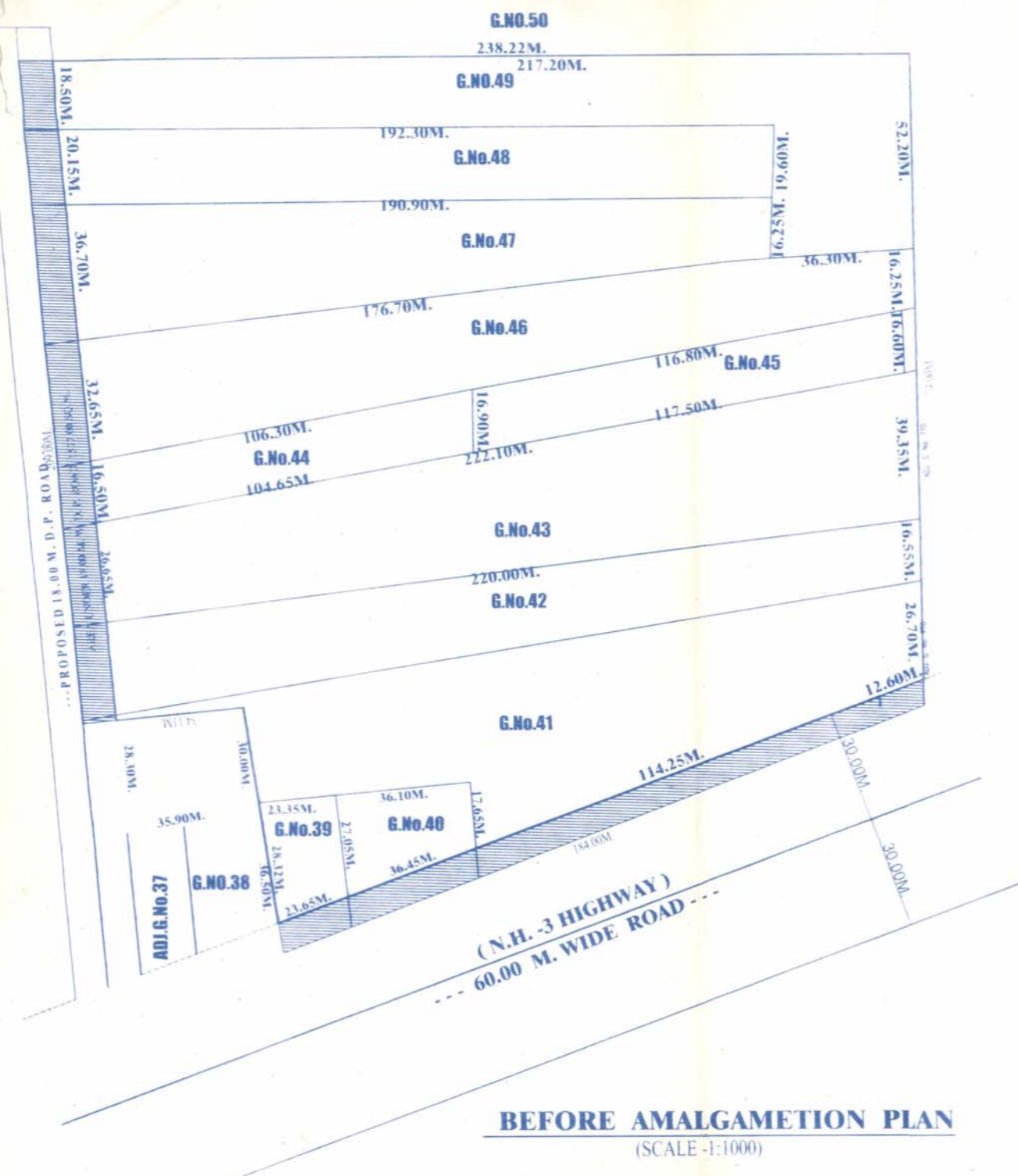

**LAND (G. NO.) WISE AREA STATEMENT**

S.NO	AREA AS 7/12	AREA UNDER N.H.-3 HIGHWAY DEVELOPMENT	AREA UNDER 18.00 M. W. ROAD	NET AREA UNDER G.N.O. OR G.N.O.	OPEN SPACE
G. NO.-39	1000.00	200.00	0800.00	- NIL -	0800.00
G. NO.-40	1100.00	200.00	0900.00	- NIL -	0900.00
G. NO.-41	8900.00	800.00	6788.96	- NIL -	6788.96
G. NO.-42	4600.00	- NIL -	4600.00	227.00	4373.00
G. NO.-43	7100.00	- NIL -	7100.00	237.00	6863.00
G. NO.-44	1700.00	- NIL -	1700.00	149.00	1551.00
G. NO.-45	1700.00	- NIL -	1700.00	- NIL -	1700.00
G. NO.-46	6000.00	- NIL -	6000.00	294.00	5706.00
G. NO.-47	5000.00	- NIL -	5000.00	335.00	4665.00
G. NO.-48	3800.00	- NIL -	3800.00	174.00	3626.00
G. NO.-49	5400.00	- NIL -	5400.00	161.00	5239.00
<b>TOTAL</b>	<b>46300.00</b>	<b>1200.00</b>	<b>43788.96</b>	<b>1577.00</b>	<b>42211.96</b>

**BUILDING WISE AREA STATEMENT**

	(BLDG-A)	(BLDG-B)	(BLDG-C)	(BLDG-D)	(BLDG-E)	(BLDG-F)	(BLDG-G)	(BLDG-H)	A+B+C+D+E+F+G+H
GROUND FLOOR	- NIL -	- NIL -	- NIL -	- NIL -	- NIL -	- NIL -	- NIL -	- NIL -	- NIL -
1ST FLOOR	604.86	903.02	604.86	744.91	744.91	769.17	- NIL -	- NIL -	3371.73
2ND FLOOR	604.86	- NIL -	604.86	- NIL -	- NIL -	- NIL -	- NIL -	- NIL -	1814.58
3RD FLOOR	604.86	- NIL -	604.86	- NIL -	- NIL -	- NIL -	- NIL -	- NIL -	1814.58
4TH FLOOR	604.86	- NIL -	604.86	- NIL -	- NIL -	- NIL -	- NIL -	- NIL -	1814.58
5TH FLOOR	604.86	- NIL -	604.86	- NIL -	- NIL -	- NIL -	- NIL -	- NIL -	1814.58
6TH FLOOR	604.86	- NIL -	604.86	- NIL -	- NIL -	- NIL -	- NIL -	- NIL -	1814.58
7TH FLOOR	604.86	- NIL -	604.86	- NIL -	- NIL -	- NIL -	- NIL -	- NIL -	1814.58
8TH FLOOR	604.86	- NIL -	604.86	- NIL -	- NIL -	- NIL -	- NIL -	- NIL -	1814.58
9TH FLOOR	604.86	- NIL -	604.86	- NIL -	- NIL -	- NIL -	- NIL -	- NIL -	1814.58
10TH FLOOR	604.86	- NIL -	604.86	- NIL -	- NIL -	- NIL -	- NIL -	- NIL -	1814.58
11TH FLOOR	604.86	- NIL -	604.86	- NIL -	- NIL -	- NIL -	- NIL -	- NIL -	1814.58
12TH FLOOR	604.86	- NIL -	604.86	- NIL -	- NIL -	- NIL -	- NIL -	- NIL -	1814.58
LIFT AREA	006.48	006.48	006.48	006.48	006.48	012.96	- NIL -	- NIL -	035.28
EX. BAL. AREA	- NIL -	- NIL -	- NIL -	- NIL -	- NIL -	- NIL -	- NIL -	- NIL -	- NIL -
<b>AREA(SITE)</b>	<b>6659.94</b>	<b>0909.50</b>	<b>6659.94</b>	<b>751.39</b>	<b>775.65</b>	<b>2167.86</b>	<b>0622.12</b>	<b>19297.79</b>	

**CERTIFICATE OF AREA**

CERTIFICATE THAT PLOT UNDER REFERENCE WAS SURVEYED BY ME ON 31/10/11 & DIMENSION OF ALL SIDES ETC OF PLOT STATED ON PLAN ARE AS MEASURED ON SITE AND AREA SO WORKED OUT TALLIES WITH AREA STATED IN DOCUMENT OF OWNERSHIP/PACT

SIGNATURE OF LICENSED ARCHITECT/ENGINEERS

**PROPOSED GROUP HOUSING SCHEME**  
 PLAN OF COMMERCIAL + RESIDENTIAL  
 BLDG. PLAN G.NO. -39 TO 49 SITUATED AT  
 AT ADGAON, NASHIK.  
 FOR :-  
 M/S. NANDAN BUILDCON PVT. LTD, PUNE  
 THROUGH DIRECTOR :-  
 SHRI. SHAMKANT K. KOTKAR.

M/S. NANDAN BUILDCON PVT. LTD.  
 THROUGH DIRECTOR -  
 SHRI. SHAMKANT K. KOTKAR.

OWNER'S SIGNATURE

ENGINEER'S SIGNATURE

**Ravi Amrutar V. Associates**  
 B.E.(Civil) M.I.E. A.I.V  
 CONSULTING ENGINEERS,  
 BUILDING PLANNERS AND VALUERS  
 P.NO-24,S.NO-726, NR SHRADDHA PETROL PUMP,  
 VEOLEKAR MALA, COLLAGE ROAD, NASHIK - 5.  
 Tel:(0) 2571589, (R) 250205

DATE = 19 JUNE 2012

JOB NO.

DRN. BY = S.P.K

CKD. BY = RAVI AMRUTKAR

M/-

**SITE PLAN**  
 (SCALE -1:500)

PRODUCED BY AN AUTODESK EDUCATIONAL PRODUCT

PRODUCED BY AN AUTODESK EDUCATIONAL PRODUCT

PRODUCED BY AN AUTODESK EDUCATIONAL PRODUCT